175

Alfred D. Cammeyer's Compositions

FOR BANJO

With Pianoforte Accompaniment.

168. **Ordered Out** (March).
169. **Bolero.**
170. **Honey's Holiday.**
171. **Berceuse.**
172. **Serenade.**
173. **Rays of Sunshine** (Waltz).
174. **Gavotte in F.**
175. **Valse des Fleurs.**
176. **Cooee, ma Girlee** (from "The Messenger Boy").
177. **The Yeoman's Call.**
178. **O'er the Veldt.**
179. **Meditation.**

Copyright.

Price 3/-

Published by
THE CAMMEYER MUSIC & MANUFACTURING Co.
Publishers of The Essex-Cammeyer Banjo & Zither Banjo Tutor.
6, SWALLOW STREET, PICCADILLY,
LONDON, W.

VALSE DES FLEURS.

Tune 4th to D.

by A. D. CAMMEYER.

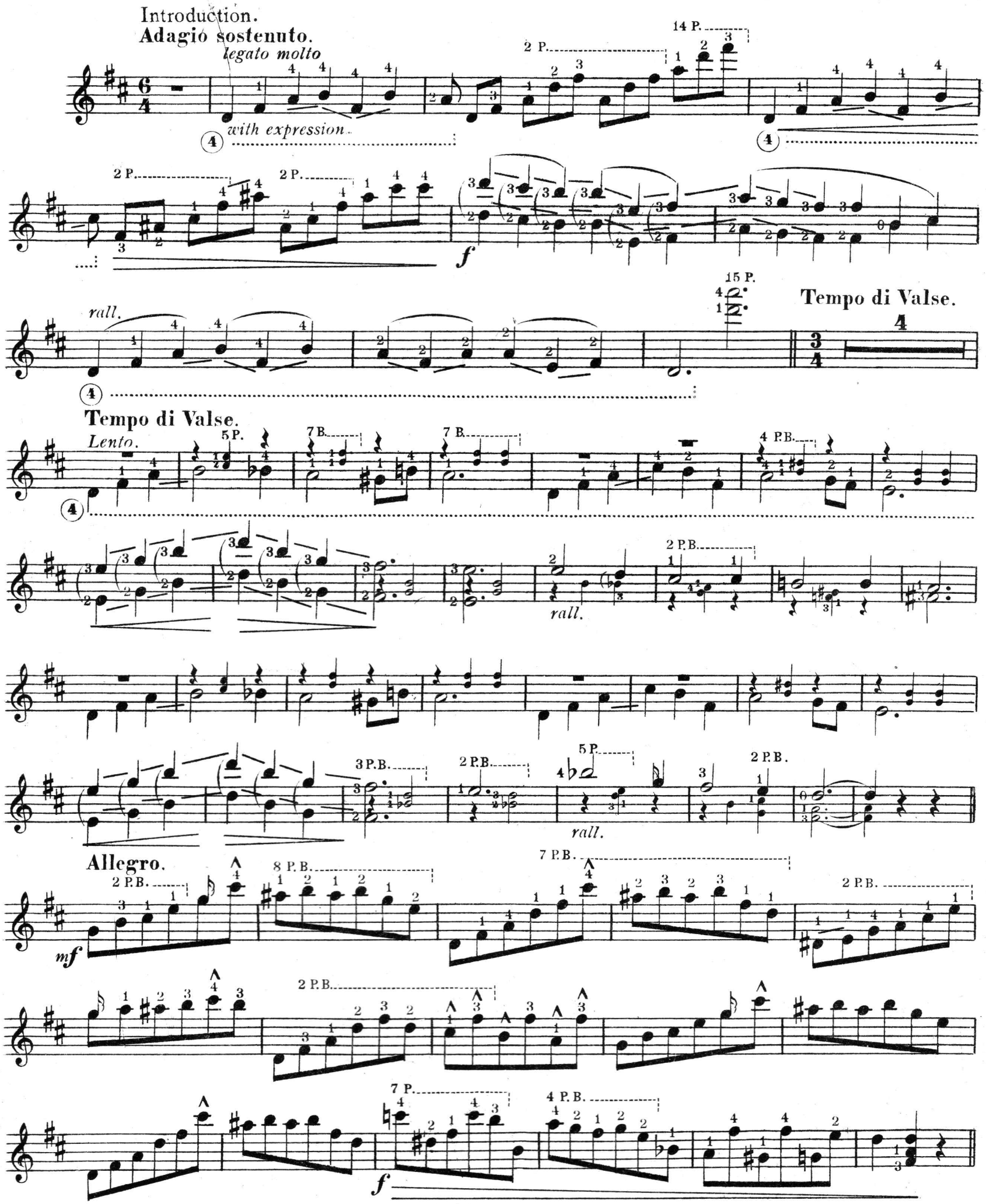

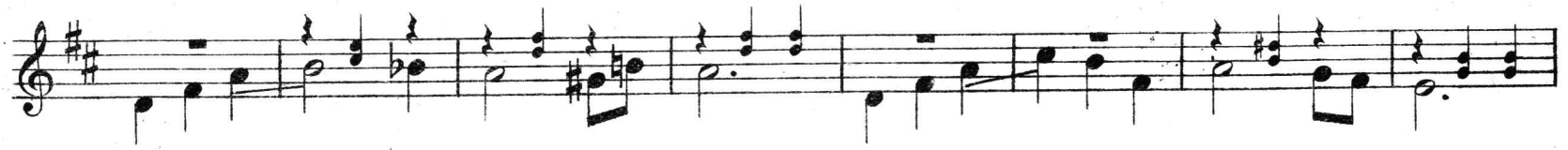

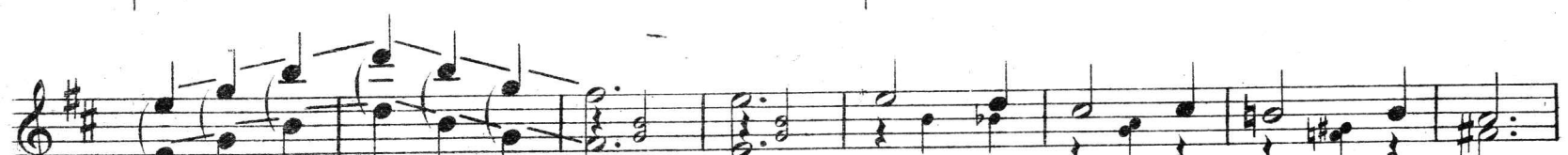
rall.

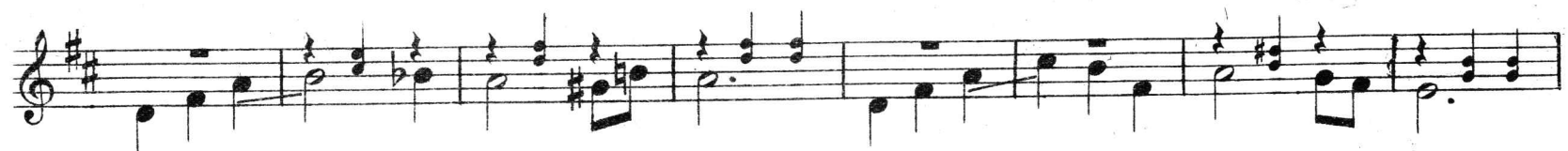

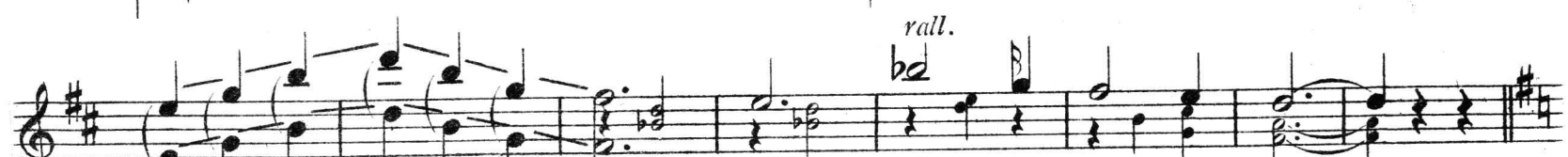
rall.

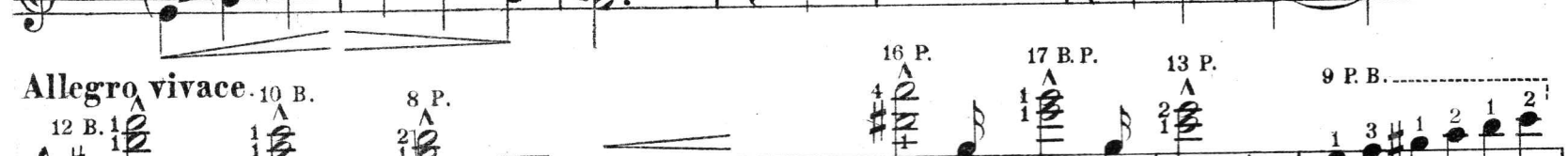
Allegro vivace.
12 B.
10 B.
8 P.
16 P.
17 B. P.
13 P.
9 P. B.
ff

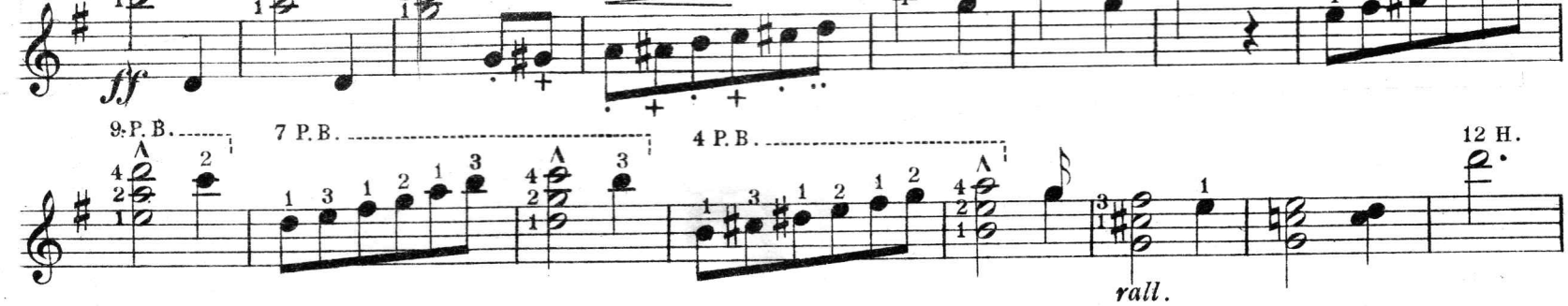
9 P. B.
7 P. B.
4 P. B.
12 H.
rall.

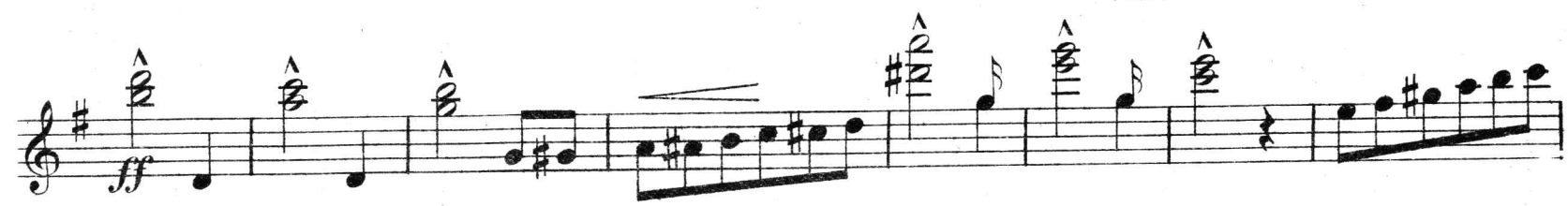
ff

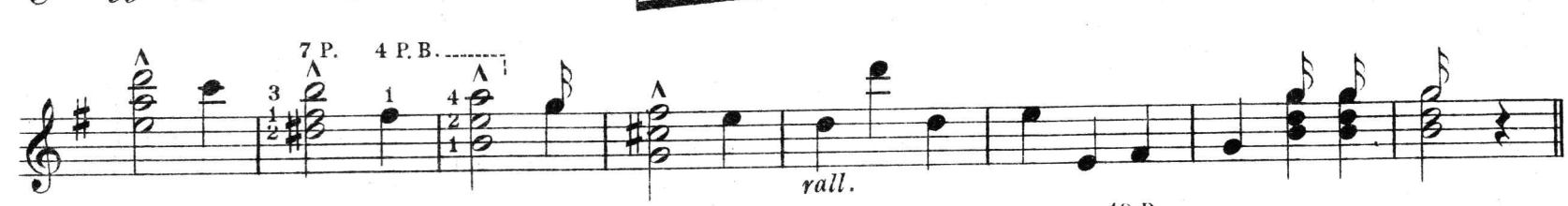
7 P.
4 P. B.
rall.

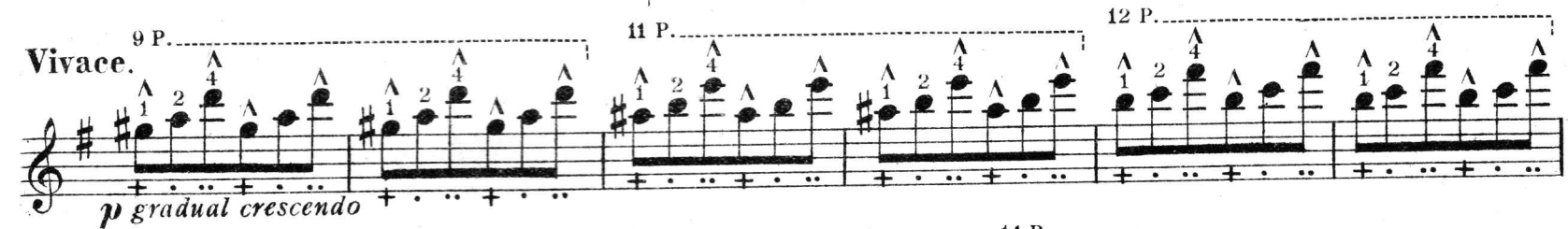
Vivace.
9 P.
11 P.
12 P.
p gradual crescendo

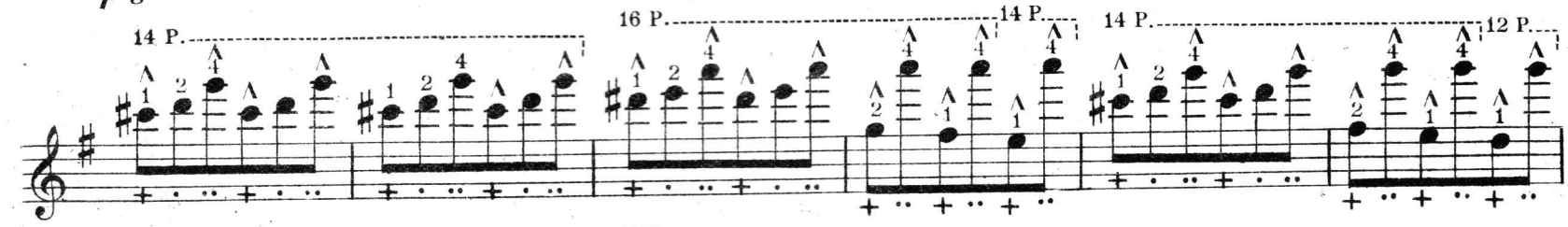
14 P.
16 P.
14 P.
14 P.
12 P.

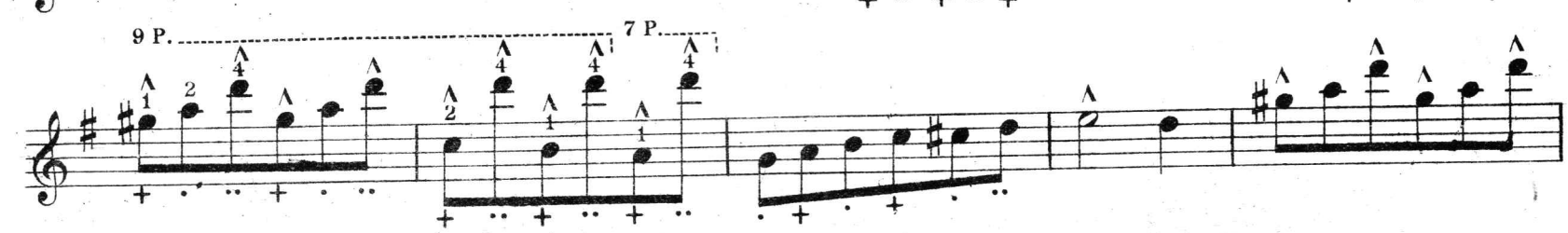
9 P.
7 P.

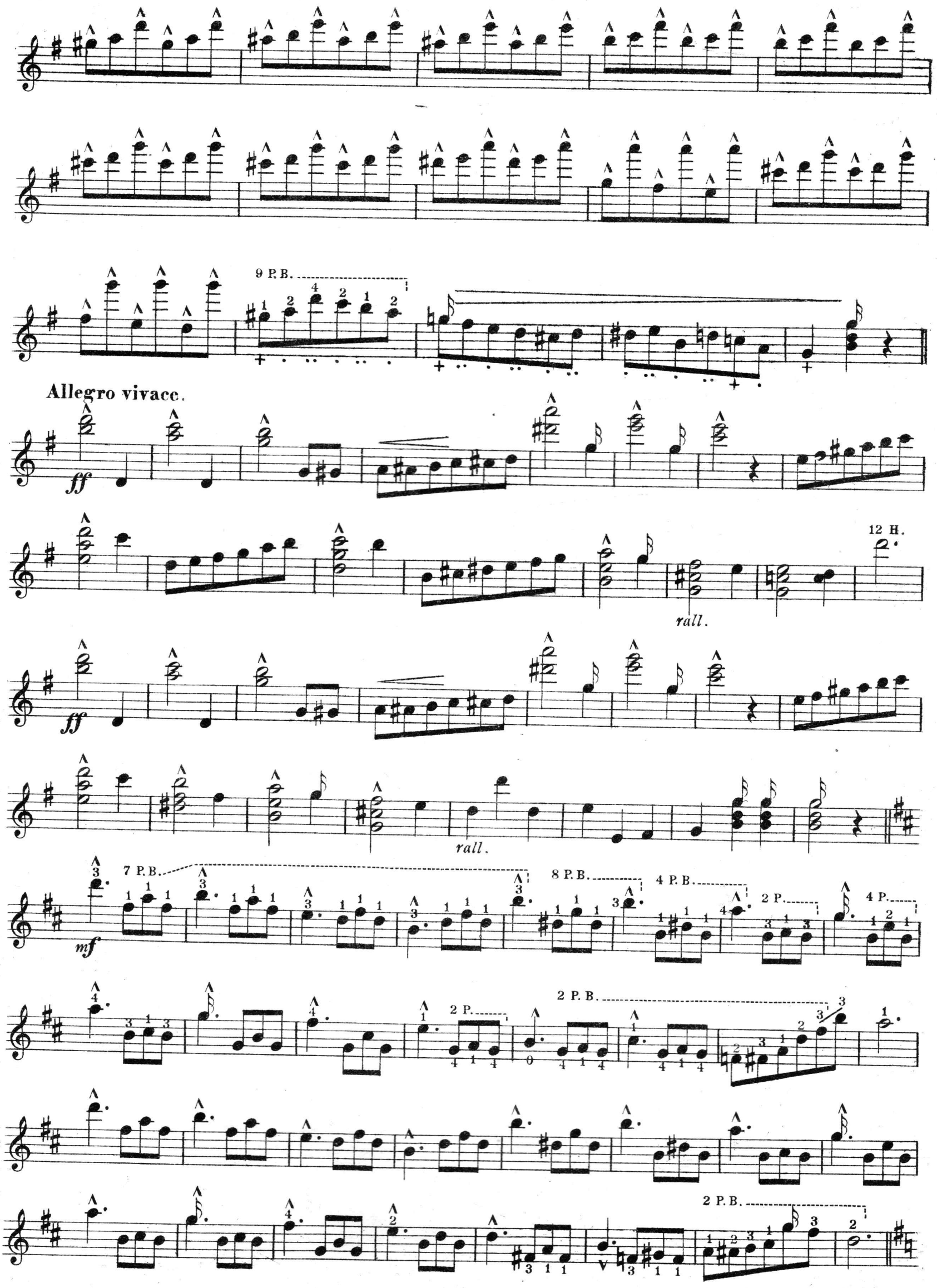
9 P. B.
Allegro vivace.
ff
12 H.
rall.
ff
rall.
mf
7 P. B.
8 P. B.
4 P. B.
2 P.
4 P.
2 P.
2 P. B.
2 P. B.

BANJO.

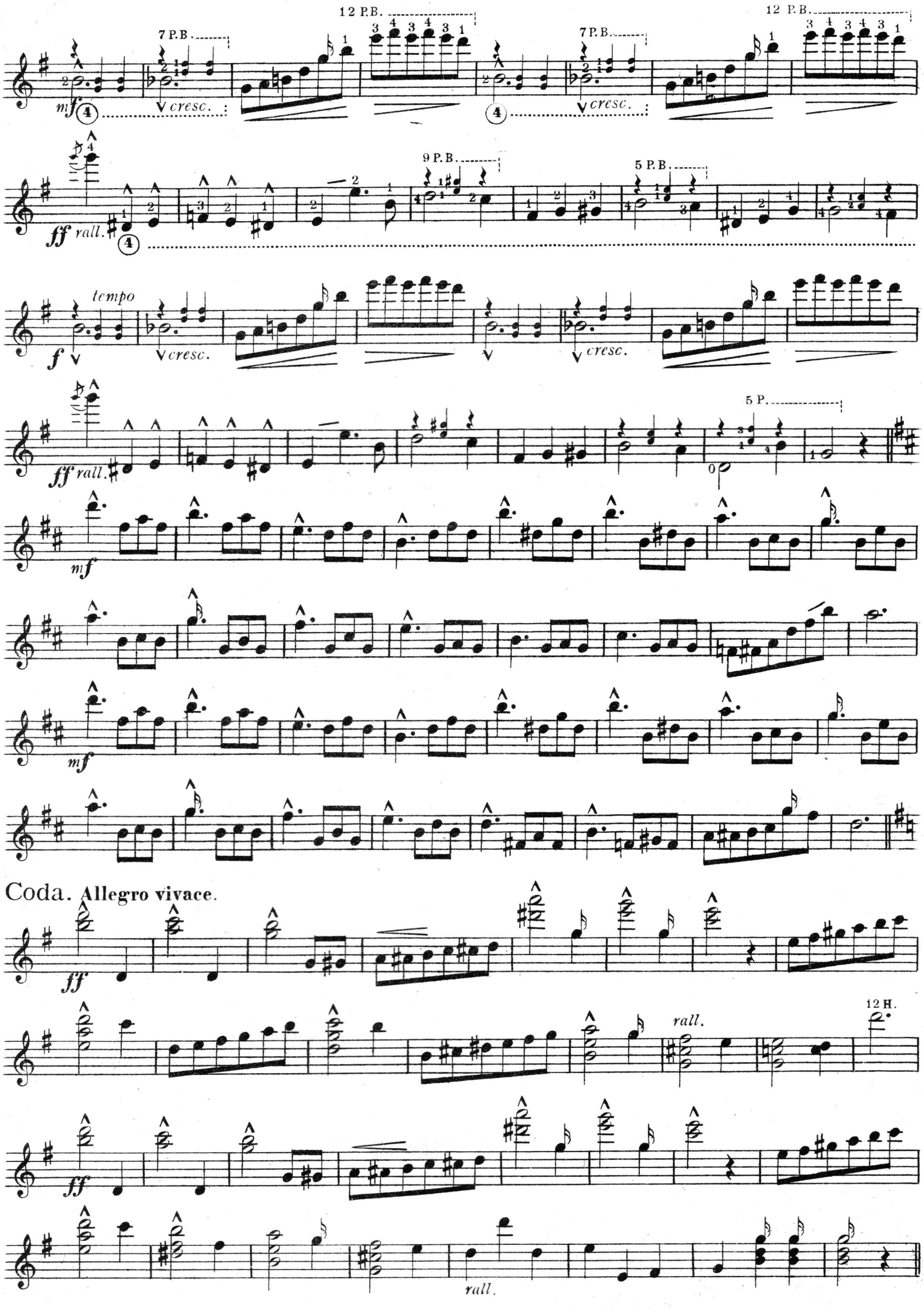
7 P.B.
12 P.B.
mf
cresc.
ff rall.
9 P.B.
5 P.B.
tempo
f
5 P.
Coda. Allegro vivace.
12 H.
rall.

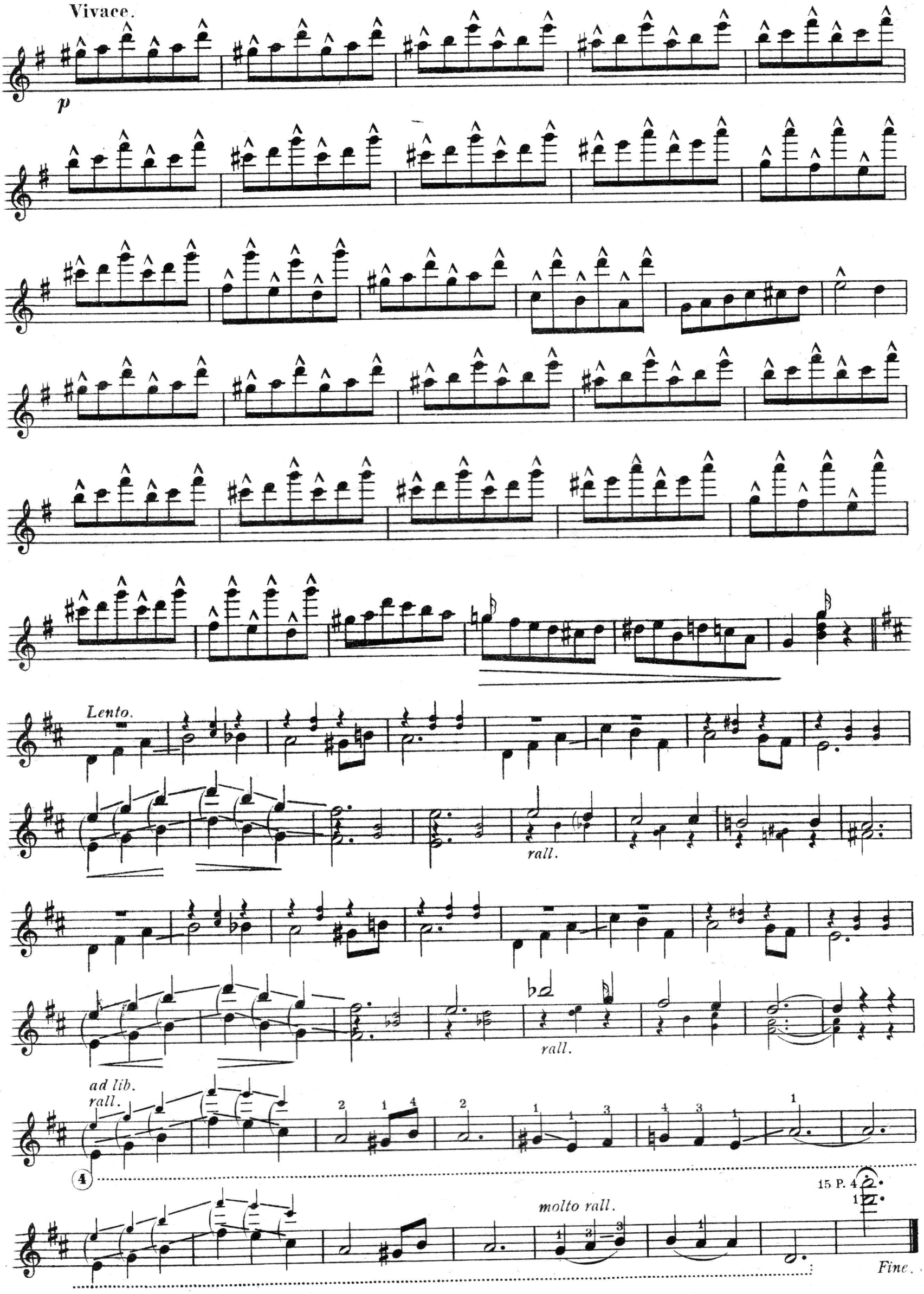
Vivace.
p
Lento.
rall.
rall.
ad lib.
rall.
molto rall.
Fine.

VALSE DES FLEURS.

by A. D. CAMMEYER.

Introduction.

Adagio sostenuto.

BANJO.

PIANO.

legato molto.
with espression.

p legato molto.

Ped.

f

loco.

rall.

mf cresc.

p rall.

Tempo di Valse.

pp

Ped.

Tempo di Valse.

Lento.

Lento.

rall.

rall.

Ped.

rall.

rall.

Ped.

Allegro.

p

f

Lento.

Lento.

rall.

rall.

Ped.

rall.

rall.

Ped.

Allegro vivace.

ff

mf

rall.

rall.

ff

mf

rall.

rall.

Vivace.

p gradual crescendo.

p gradual crescendo.

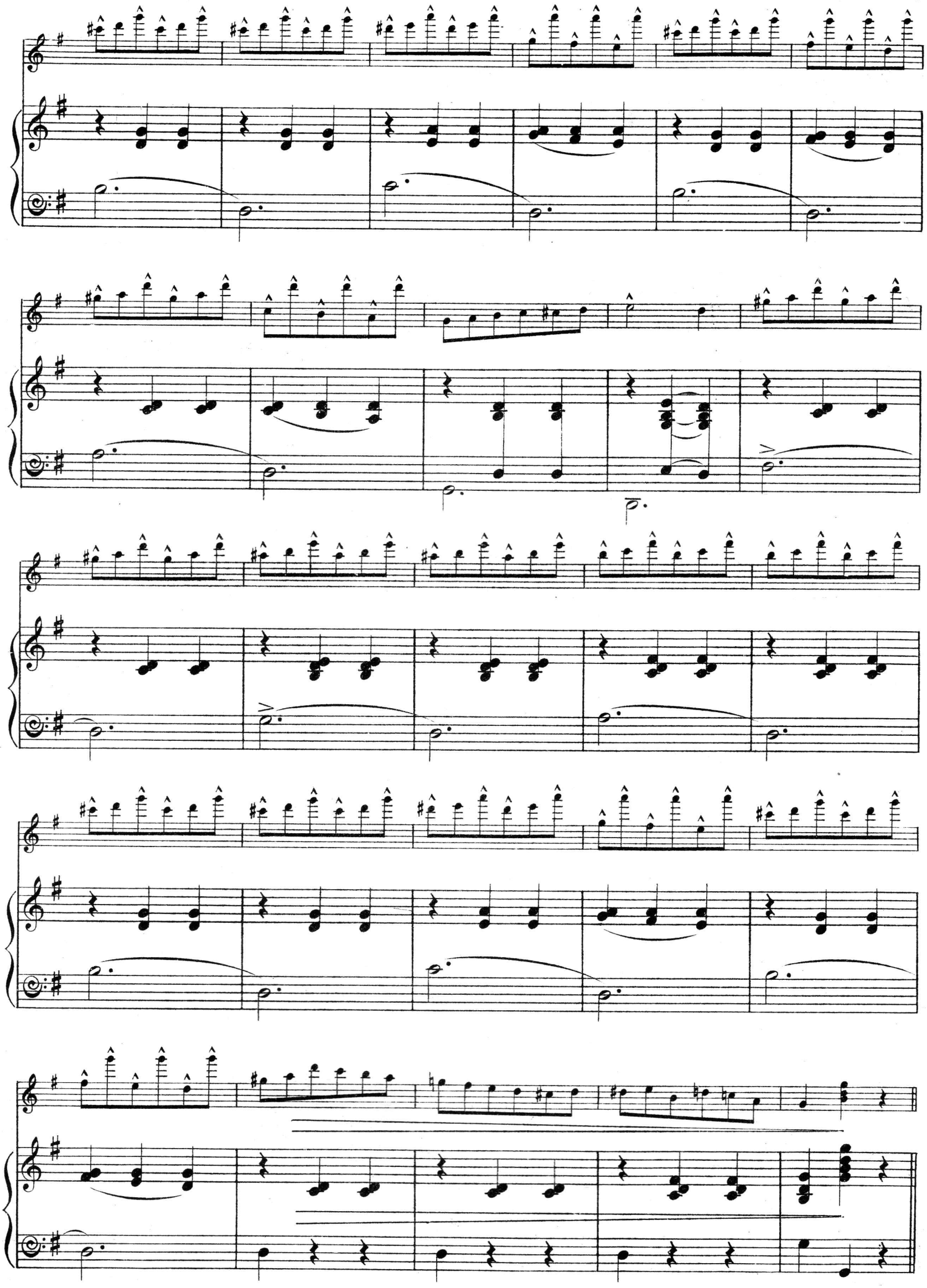

ff

mf

rall.

rall.

ff

mf

rall.

rall.

mf

p

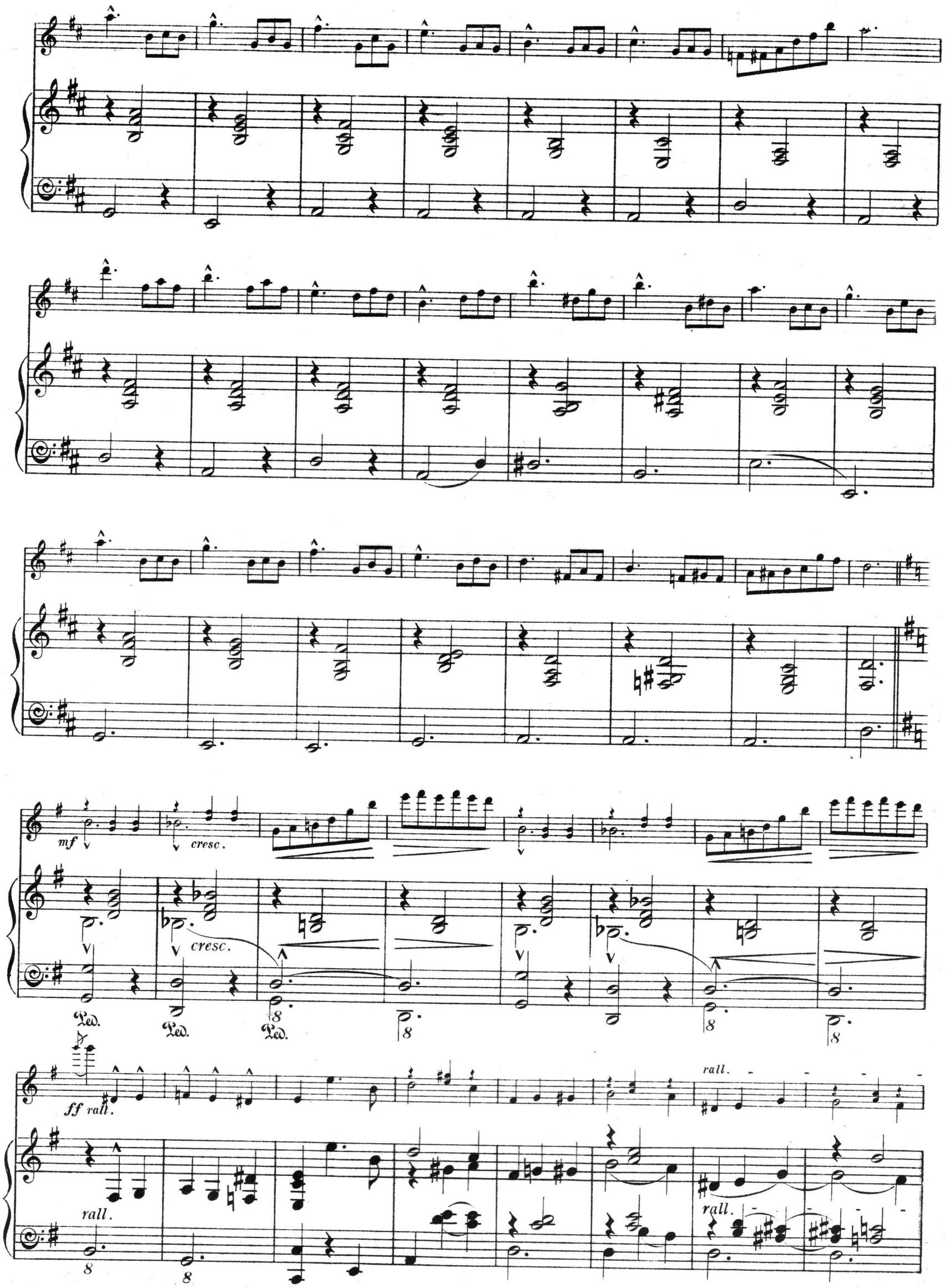
mf
cresc.
cresc.
Ped.
Ped.
Ped.
ff rall.
rall.
rall.
rall.

tempo
f
cresc.
tempo
cresc.
cresc.
cresc.
Ped.
Ped.
Ped.
ff rall.
rall.
rall.
rall.
mf
p
mf
p

Coda. **Allegro vivace.**

rall.

rall.

mf

rall.

rall.

Vivace.

p

p

Lento.

Lento.

rall.

rall.

Ped.

rall.

rall.

Ped.

ad lib

rall.

molto rall.

Ped. Ped. Ped. Ped. Ped. Ped. Ped.

molto rall.

rall.

rall.

molto rall.

Fine.

Ped. Ped. Ped.

LOWE & BRYDONE PRINTERS LTD., LONDON, N.W. 10.

2/6 nett.

2/6 nett Post Free.

MINIATURE No I.

Moderato with expression.

Alfred D. Cammeyer.

7 P. B. 4 P. B. 2 P.

MINIATURE No II.

Slowly with expression.

Alfred D. Cammeyer.

3 P. B.

MINIATURE No III.

Alfred D. Cammeyer.

10 P. B. 11 P. 12 P. B. 14 P. B.

231. IN CLOVERLAND WALTZ.

Slow waltz time.

A. E. Nickolds.

2 P. B. 5 P. B.

232. COLONIAL BOYS. (Quickstep.) 1st & 2nd BANJO.

Douglas Ames.

5 P. B.

227. A SONNET.

Andante con moto.

Alfred D. Cammeyer.

10 P. B. 12 P. B.

228. THE VAGABONDS "PATROL."

Very softly.

Alfred D. Cammeyer.

229. A SUMMER NIGHT. (Lullaby.) 1st & 2nd BANJO.

Andante moderato, with expression.

Arr. by Alfred D. Cammeyer.

2 P. B. 7 P. 4 P. B. 2 P. B. 3 P.

221. "THE SOLDIER'S CHORUS" MARCH. 1st & 2nd BANJO.

FROM "FAUST" BY CHAS. GOUNOD.

Alfred D. Cammeyer.

5 P. B.

226. DANCE OF THE IMPS. 1st & 2nd BANJO.

Joe Morley.

224. MARCH ON. (Quickstep.) 1st & 2nd BANJO.

Tempo di marche.

Alfred D. Cammeyer.

4 B. 5 P. B. 12 P. B.

230. THE DANCING NIGGER. 1st & 2nd BANJO.

Allegro.

Douglas Ames.

8 P. 5 P. B. 2 P. B.

225. THE COMMONWEALTH MARCH. 1st & 2nd BANJO.

Tempo di marche.

Douglas Ames.

6 P. 11 P.

222. THE "WALTZ," From "FAUST" by Chas. Gounod. 1st & 2nd BANJO.

Arranged as a duet by Alfred D. Cammeyer.

233. PRELUDE AND WALTZ.

Alfred Cammeyer.

12 P. B. 9 P. B. 5 P. B. 7 P. 12 P. B. 9 P. B. 5 P. B.

Slowly with expression.